

Patient report

Bio-Rad DATE: 12/26/2019
D-10 TIME: 06:08 PM
S/N: #DC2K755917 Software version: 4.30-2
Sample ID: 10506147
Injection date 12/26/2019 06:03 PM
Injection #: 42 Method: HbA1c
Rack #: --- Rack position: 7

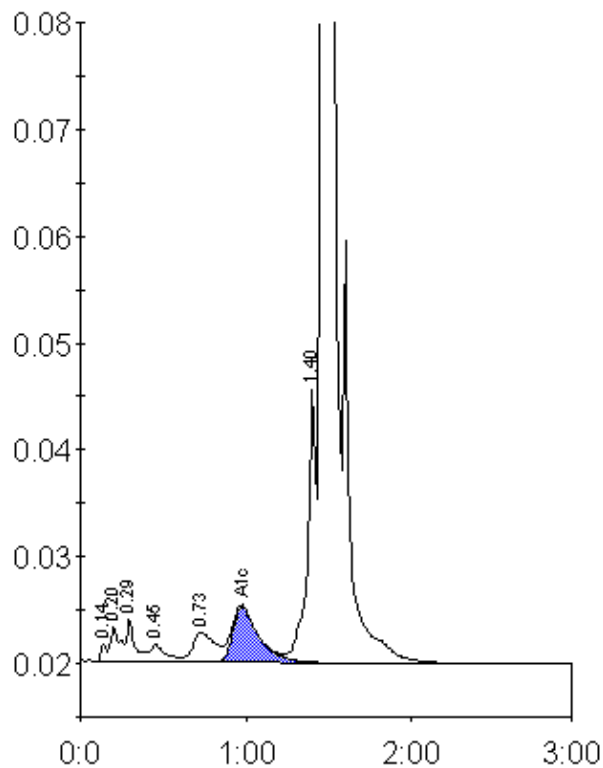

Peak table - ID: 10506147

| Peak | R.time | Height | Area | Area % |
|-------------|--------|---------|---------|--------|
| Unknown | 0.14 | 1695 | 4145 | 0.2 |
| A1a | 0.20 | 3290 | 13095 | 0.7 |
| A1b | 0.29 | 4165 | 14631 | 0.7 |
| F | 0.45 | 1700 | 11411 | 0.6 |
| LA1c/CHb-1 | 0.73 | 2847 | 26742 | 1.4 |
| A1c | 0.98 | 5273 | 58205 | 4.5 |
| P3 | 1.40 | 25528 | 91989 | 4.7 |
| A0 | 1.47 | 546256 | 1752039 | 88.8 |
| Total Area: | | 1972257 | | |

| | |
|----------------|-----|
| Concentration: | % |
| A1c | 4.5 |